

SUPPLY LIST

LET'S GET YOU READY FOR CLASS:

- ACRYLIC PAINT (LIQUITEX HEAVY BODY & GOLDEN ARE GREAT BRANDS)
- ACRYLIC MATTE MEDIUM AND GLAZING LIQUID
- BRUSHES
- DISPOSABLE PALETTE PAD (11" X 14" OR LARGER)
- PALETTE KNIFE
- WATER CUP
- TOWEL OR RAG
- CANVAS

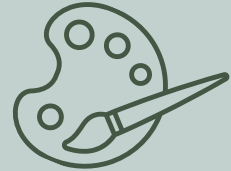

ACRYLIC PAINT COLORS:



- | | |
|--|---|
| <input type="checkbox"/> CADMIUM RED MEDIUM | <input type="checkbox"/> BURNT SIENNA |
| <input type="checkbox"/> COBALT BLUE | <input type="checkbox"/> BURNT UMBER |
| <input type="checkbox"/> ULTRAMARINE BLUE | <input type="checkbox"/> TITANIUM WHITE |
| <input type="checkbox"/> CADMIUM YELLOW LIGHT | <input type="checkbox"/> PYRROLE ORANGE |
| <input type="checkbox"/> CADMIUM YELLOW MEDIUM | <input type="checkbox"/> PHTHALO BLUE GREEN SHADE |
| <input type="checkbox"/> HOOKERS GREEN | <input type="checkbox"/> PRUSSIAN BLUE |

TIPS FROM MOLLY:

- ◆ ACRYLIC SURFACES INCLUDE: CANVAS PADS, CANVAS BOARDS, OR STRETCHED CANVAS
- ◆ WATERCOLOR AND GOUACHE SURFACES INCLUDE: WATERCOLOR PAPER OR BOARD
- ◆ BRING ANY EXISTING MATERIALS YOU HAVE IN ADDITION TO THE ABOVE
- ◆ ACRYLIC MEDIUM AND GLAZING LIQUID ARE STRONGLY ENCOURAGED
- ◆ BRING SYNTHETIC BRISTLE ACRYLIC BRUSHES IN VARIOUS SHAPES/SIZES
- ◆ TABLES AND EASELS ARE PROVIDED

ALL OF THE ABOVE LISTED MATERIALS ALSO APPLY FOR STUDENTS INTERESTED IN WATERCOLOR AND GOUACHE.

I RECOMMEND HOLBEIN ACRYLIC GOUACHE AND HOLBEIN TUBED OR PAN WATERCOLORS.

A SEPARATE, PLASTIC PALETTE IS PREFERRED OVER DISPOSABLE PALETTE PADS FOR WATERCOLOR

